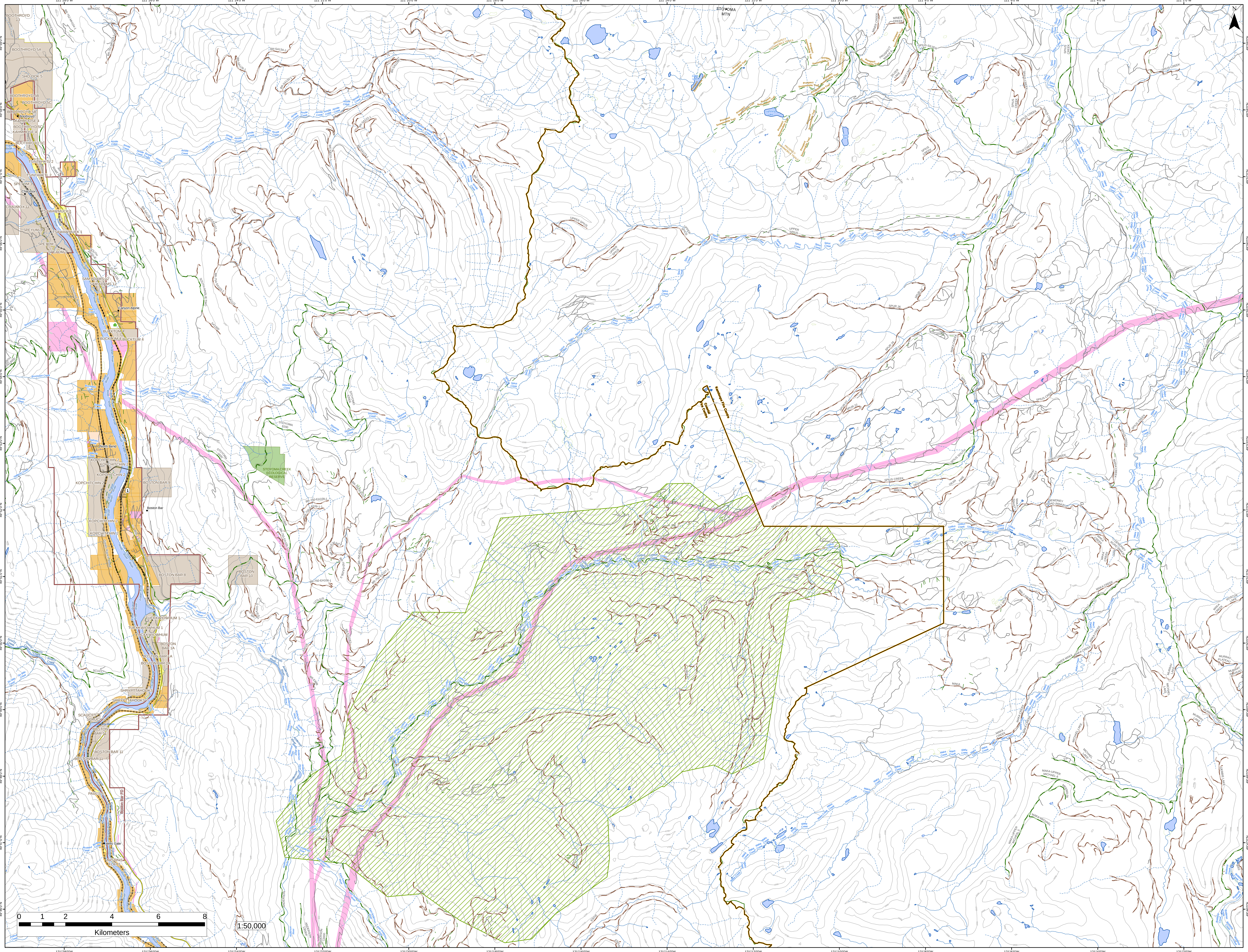

121°28'0"W
121°26'0"W
121°24'0"W
121°22'0"W
121°20'0"W
121°18'0"W
121°16'0"W
121°14'0"W
121°12'0"W
121°10'0"W
121°8'0"W
121°6'0"W
121°4'0"W
121°2'0"W
49°59'0"N
49°58'0"N
49°57'0"N
49°56'0"N
49°55'0"N
49°54'0"N
49°53'0"N
49°52'0"N
49°51'0"N
49°50'0"N
49°49'0"N
49°48'0"N
49°47'0"N
49°46'0"N
N
STOYOMA MTN
BOOTHROYD 13
BOOTHROYD 5A
SHO-OOK 5
BOOTHROYD 5B
BOOTHROYD 5C
Boothroyd
KAHMOOSE 4
TSINTAHKTL 2
SPEYUM 3
Chaumox
CHAUMOX 11
TSAWAWMUCK 1
SAM ADAMS 12
Canyon Alpine
BUCKTUM 4
North Bend
KOPCHITCHIN 2
BOSTON BAR 9
Boston Bar
BOSTON BAR 8
BOSTON BAR 10
TUCKKWIOWHUM 1
BOSTON BAR 1A
SHRYPTTAHOOKS 7
SCAUCY 5
BOSTON BAR 11
PAUL'S 6
Hells Gate
AUSTIN'S FLAT 3
Boston Bar FD
Fraser River
Ainslie Creek
Stoyoma Creek
Anderson River
East Anderson River
Uztlius Creek
Spius Creek
Maka Creek
Scuzzy Creek
Brunswick Creek
Gowen Creek
Hallisey Creek
Hallecks Creek
Terence Creek
Busteed Creek
Bottletop Creek
Cabin Lake
Lightning Lake
Silver Lake
STOYOMA CREEK ECOLOGICAL RESERVE
Kamloops Fire Centre
Coastal Fire Centre
Prospect Snowmobile Trail
PROSPECT SNOWMOBILE TRAILS
UPPER SPIUS
SPIUS CREEK
SPIUS-SILVER
SILVER LAKE
MINER CREEK
PROSPECT MINER A
SPUR 26
SPUR 22
MAKA
MAKA CREEK
MAKA NORTH
MAKA-MURRAY
SPIUS SOUTH
DEAN FIRE
MAKA/SPAIST
DEWDNEY ROAD (MAKA)
LOWER MAKA
MAKA CREEK
999-1 SPUR
999-2 SPUR
MURRAY LAKE
MURRAY PLATEAU
ROSCOE LAKE
MICHAEL LAKE
MAKA-UPPER MICHAEL 6
MAKA-UPPER MICHAEL 5
MAKA-MICHAEL
MURRAY CREEK
DEBBIE LAKE
STOYOMA 6200
STOYOMA 6200A
STOYOMA 3400
SOUTH AINSLIE
SOUTH AINSLIE TWO
NORTH BEND
UZTLIUS
ANDERSON
EAST ANDERSON
SCUZZY
Rte 1 ED - Transcanada
Green Ranch Road
Chaumox Road
0 1 2 4 6 8
Kilometers
1:50,000